

Dixon/Solano RCD Water Quality Coalition



Irrigated Lands Program

ALL-MEMBERS MEETING

WATER QUALITY COALITION

ONLINE ZOOM MEETING – NOVEMBER 5, 2020

PLEASE NOTE: THIS MEETING IS BEING RECORDED TO POST ON OUR WEBSITE FOR FUTURE VIEWING.

AGENDA

- STAFF AND BOARD UPDATE
- FINANCES
- MEMBERSHIP & PROGRAM UPDATE
- SURFACE WATER
- GROUNDWATER
- QUESTIONS & ANSWERS

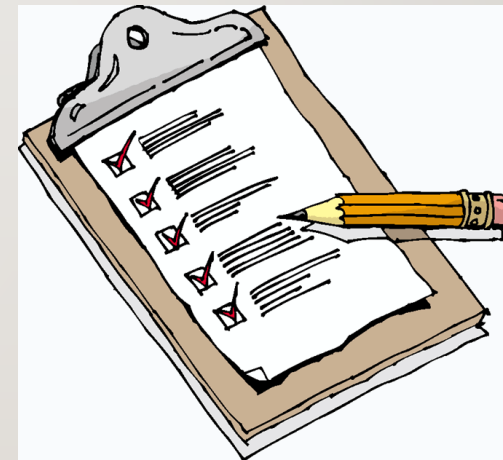

STAFF AND DRCD BOARD UPDATE



STAFF OF DIXON RCD

- John Currey has left the building!
- Kelly Huff is the District Manager
- Martha McKeen is the Program Coordinator
- Brook Rosenberger is the Office Manager

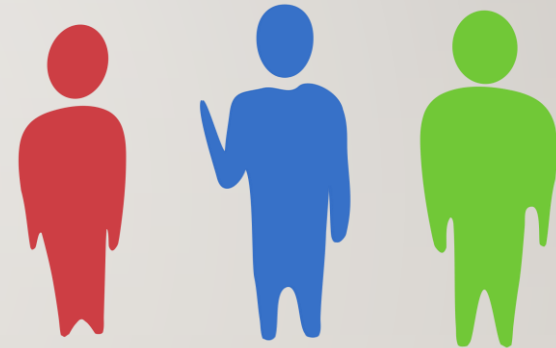

During the reporting season, our partners from Solano RCD, Amy King, Kevin Young-Lai, Caitlyn Morrissey and Chris Rose are also helping as needed.

BOARD MEMBERS

DIXON RCD

- Dave Viguie
- Sam Beukelman
- Spencer Bei
- Eric Schene
- Vacant
- Jim Campbell, Associate
- Leo Soukeris, Associate
- John Reitan, Associate

SOLANO RCD

- Kurt Balasek
- Paul Lum
- Darrell Hill
- John Knowles
- Randi Thompson
- Terry Riddle
- Kathie Stutz
- Glenda Riddle, Associate

ADVISORY COMMITTEE

- Bruce Brazelton
 - Kurt Balasek
 - Cork McIsaac
 - Paul Lum
 - Rick Martinez
 - Spencer Bei
 - Dave Viguie
 - Chope Gill
- 

OPENING FOR A DIXON RCD BOARD MEMBER

- A Board Member stepped down in August
- The Directors of the Dixon RCD are looking for a new Board Member
 - Must be a registered voter in the state of CA
 - Do you live or own land in the District? Or are you a representative for a landowner?
 - Provide five District landowner signatures
 - You have background in agricultural or natural resources.
 - You have other skills that would be helpful to the Board.
 - Contact Kelly Huff at 707.678.1655 ext. 102 for an application

FINANCES



FISCAL YEAR 2020 RECAP

- FY 2020 actual ending fund balance June 30, 2020 was \$181,431
- Actual ending fund balance was \$83,104 more than expected.

Reasons why?

- Large decrease in staffing costs and lower than expected surface water monitoring costs.
- We also had carryover from 2018/2019 SVWQC budget of more than \$36,000

Dixon/Solano RCD Water Quality Coalition Actual July 2019 - June 2020 Finances	
Total Income 07/19 - 06/20	\$ 482,739
Membership Fees (\$3.75/acre)	\$ 477,070
Interest	\$ 5,669
Total Expenses 07/19 - 06/20	\$ 437,252
RCD Staff	\$ 117,533
RCD Direct Cost	\$ 13,871
Surface Water Monitoring	\$ 61,343
Groundwater/Reporting Requirements	\$ 82,267
SVWQC Fees	\$ 23,727
State Board Fees (\$1.08/acre)	\$ 138,512
Fund Balance 06/20 (actual)	\$ 181,431

FISCAL YEAR 2021 PLANNING

Dixon/Solano RCD Water Quality Coalition Projected July 2020 - June 2021 Finances	
Budgeted Income 07/20 - 06/21	\$ 464,826
Membership Fees (\$3.75/acre)	\$ 460,826
Interest + Misc. Revenue	\$ 4,000
Budgeted Expenses 07/20 - 06/21	\$ 521,641
RCD Staff	\$ 144,994
RCD Direct Cost	\$ 7,130
Surface Water Monitoring	\$ 95,000
Groundwater/Reporting Requirements	\$ 108,138
SVWQC Fees	\$ 29,703
State Board Fees (\$1.12/acre)	\$ 135,176
Fund Balance 06/21 (projected)	\$ 124,617

We estimate the Coalition budget in June – SVWQC does not complete their budget until November

- FY 2021 Total Projected Revenues \$464,826 (Fees and interest)
- FY 2021 Total Expenses \$521,641
- State Boards fees are \$1.12 per acres this year (up 0.04 from last year) totaling \$135,176
- Groundwater estimates are higher than normal due to new requirements
- Projected ending balance for June 30, 2021 \$124,617*

*Based on the newly adopted SVWQC budget, our ending fund balance for FY21 looks like it will end up being much higher than this number

FINANCIAL OBJECTIVES OF THE GOVERNING BOARD MEMBERS

- Minimizing fluctuations of per acres member fees from year-to-year.
- Strive to avoid multiple year billings.
 - This can mean that some years we can carry a significant ending fund balance.
- Advisory Committee members reviews this at least annually, members always welcome
- Remember: Anyone is welcome to attend a board meeting or advisory committee meeting although it may be only online right now due to COVID-19.

MEMBERSHIP & PROGRAM UPDATE



INVOICING/BILLING FISCAL YEAR 2020

- Sent out 665 invoices in October 2019
- 585 members paid their bill on-time. Great job!
- 80 members were sent 2nd notices in January
- 32 members were sent final notices in April
- Follow-up phone calls in May and June to the last remaining few non-payments
- We collected 100% of our invoices for FY 2020
- No memberships were revoked due to non-payment!



INVOICING FISCAL YEAR 2021

- Invoices sent on October 5, 2020
- DUE DATE: Invoices due December 5th
- Member Fees for the program are \$3.75 per irrigated acre-same as last year



POLICY REMINDERS & UPDATES

- Reminder farm reporting is due on February 15th. After that date, late fees apply. (Policy: 20% of all fees owed or \$100, whichever is more.)
- If farm reporting is not received or is incomplete by July 1st, you are placed on an enforcement list that the Coalition is required to give to the Regional Board. You can expect to receive a letter personally from the Regional Water Board inquiring as to why you did not comply with the requirements of the Order and notifying you of potential fines.

MEMBERSHIP TOTALS

- 684 - Members enrolled
- 1,528 - Parcels enrolled
- 122,510 - Acres enrolled
 - Decreased 4000+ acres due to urban and habitat development.



FARM REPORTING

- Parcels in high groundwater vulnerability (high GWV) areas were required to report actuals for crop years 2016-2019.

FARM REPORTING CROP YEAR 2019

- 100% of growers completed their Nitrogen Management Plan Summary Report
- 100% of the growers completed their education activity requirement
- Now let's see what's up for 2020 crop year reporting...



FARM REPORTING CROP YEAR 2020

BIG REPORTING YEAR! DO NOT WAIT UNTIL THE LAST MINUTE!

- All members are required to report the following:
- Verify contact information
- Verify **ACCOUNT CONTACT**
- Verify **PARCELS**
- Verify **CROPPING** and acreage



FARM REPORTING CROP YEAR 2020

- **INMP SR** – Irrigation Management Plan Summary Report (Nitrogen & Yield Actuals)
- Some changes this year:
 - Moving from farm evaluation to INMP SR –
 - Irrigation methods
 - Irrigation efficiency practices
 - Nitrogen efficiency practices
- All members must complete the summary report (High and low GWV parcels)

*GWV-groundwater vulnerability

FARM REPORTING CROP YEAR 2020

- **INMP SR** – Irrigation Management Plan Summary Report
- High or low? - How do I know if I have high or low groundwater vulnerability parcels? (GWV)
- Log into the DMT, navigate to the PARCELS page

FARM REPORTING CROP YEAR 2020

- Does my parcel have high groundwater vulnerability?
- False=Not high vulnerability therefore, low vulnerability
- True=High vulnerability

MEMBER DATA INMP SUMMARY REPORT SECP PLAN FARM EVALUATION MAPS AND REPORTS INMP WORKSHEET

1 Account 2 Account Contacts 3 **Parcels** 4 Cropping

PREVIOUS Review and Update Parcels Enrolled in the Current Account NEXT

Important! The Irrigated Lands Regulatory Program requires you have an Irrigation and Nitrogen Management Plan Worksheet for all parcels completed and on-farm. If the parcel is in a high vulnerability area, it must be certified. To complete your worksheet in the DMT, click [here](#) or download the form [here](#).

- Review the parcels associated with the selected account here.
- *Total Parcel Acres* refers to the total acres in the parcel, regardless of whether or not it is irrigated.
- The data items that can be modified are represented in blue.
- If the existing parcels list is not complete, click on 'Add Parcel' button to update accordingly.
- Click the 'Next' button to advance to the next step in the process.
- **Note: If you are farming rice, not irrigating due to transition, your crop is non-commercial or your parcel is fallow, you should DEACTIVATE your parcel. Deactivated parcels will remain on your "Existing Parcels" list and can be REACTIVATED at any time. A reason is required for activating or deactivating a parcel.**

Existing Parcels

Map	County	TRS	APN	High N Vulnerability?	Requires SECP Plan?	Total Parcel Acres	Active?	Deactivation/Reactivation Reason	Deactivation Notes	Deactivation/Reactivation Date
	Solano	T08N-R2E-S14		False	True	14.57	Yes	None	None	N/A
	Solano	T08N-R2E-S23		True	True	26.43	Yes	None	None	N/A

New Parcels

No new parcels exist in the database. Scroll up to review existing parcels or add a new parcel.

FARM REPORTING CROP YEAR 2020

- **INMP SR – Irrigation Management Plan Summary Report**
- **N in irrigation Water**
- **Enter “0” even when you do not have actual data**

- Parcels
- Cropping
- INMP SUMMARY REPORT**
- INMP Management Units
- INMP Reporting
- INMP Certification
- Outreach and Training
- SECP PLAN
- SECP Plan
- FARM EVALUATION
- Irrigation Wells
- Sediment/Erosion Practices
- Whole Farm
- MAPS AND REPORTS
- Map
- Grower Feedback Reports

PREVIOUS
INMP Summary Reporting
SAVE & NEXT

- Enter INMP reporting data for the selected management units here.
- The data items that can be modified are represented in blue.
- If reporting yield for pasture, please use the "Irrigated Pasture Nitrogen Management & Planning" calculator located at <http://rangelands.ucdavis.edu/ipnmp/>.
- Yield Basis for Nut Crops & Prunes Only will default to the following if not completed: almonds - kernel wt, walnuts - in-shell wt, prunes - dried fruit.
- **If you apply no nitrogen, please enter a 0 (zero) for nitrogen applied.**
- Once all tables/questions are completed, click the "INMP Completed" button. The INMP completion status for completed management units will be marked as "Completed".
- Click on the "Save & Next" button to advance to the next step in the process.
- **Note: When clicking on 'INMP Completed,' an error message will appear if the required information is not complete for all management units identified.**

Summary

2020 INMP Management Unit	Crop Type	Total Irrigated Acres	Total N Applied (lbs/acre)					Yield/acre	Yield Unit	Yield Basis for Nut Crops & Prunes Only	If Zero Yield, Select Option Below	Notes	INMP Completed?
			N in Dry/Liquid Fertilizers (lbs/acre)	N in Irrigation Water (lbs/acre)	N in Organic Amendments (lbs/acre)	N in Foliar Fertilizers (lbs/acre)	Available N Carryover in Soil (lbs/acre)						
1	GRAPE - WINE	26.43	None	None	None	None	None	None	None	N/A	N/A	None	Not Completed
2	GRAPE - WINE	3.18	None	None	None	None	None	None	None	N/A	N/A	None	Not Completed
3	COVER CROP	2.18	None	None	None	None	None	None	None	N/A	N/A	None	Not Completed
4	GRAPE - WINE	4.89	None	None	None	None	None	None	None	N/A	N/A	None	Not Completed
5	COVER CROP	3.26	None	None	None	None	None	None	None	N/A	N/A	None	Not Completed
6	PASTURE	2.50	None	None	None	None	None	None	None	N/A	N/A	None	Not Completed
7	PASTURE	2.50	None	None	None	None	None	None	None	N/A	N/A	None	Not Completed
8	COVER CROP	10.00	None	None	None	None	None	None	None	N/A	N/A	None	Not Completed
9	COVER CROP	6.60	None	None	None	None	None	None	None	N/A	N/A	None	Not Completed

FARM REPORTING CROP YEAR 2020

- **OUTREACH & TRAINING**

- Online events this year-enter what you “attended”
- NMP/INMP self-certification training can be recorded in this section along with your CEUs



FARM REPORTING CROP YEAR 2020

- **FARM EVALUATION** – Every five years, required for 2020 crop year (Last completed in 2017 on paper)
- They look a little different this year.
- On the farm practices – All information has to be entered this year
 - In five years, if the information is the same, like with Pasture or Almonds for example, there will be a choice of “No change” in the DMT
- Number of drinking water wells on each enrolled parcel is new
- Irrigation and nitrogen data moved to the INMP worksheet and summary report
- Remaining the same are pesticide application, irrigation well info and sediment and erosion control practices.

FARM REPORTING CROP YEAR 2020

Drinking water wells: New for 2020 Farm Evaluation

- Enter the number of wells where water is used for human consumption only. (Drinking and cooking)
- Parcels enrolled in the Coalition
- This data will be used by the Regional Board at a later date so please be accurate.

FARM REPORTING CROP YEAR 2020

Drinking water wells:

New for the farm
evaluation for 2020

Enter the number of
parcels by parcel

Do not include
irrigation wells in this
section!

NEW! Information on your on-farm drinking water supply wells located on enrolled parcels

Indicate the number of active drinking water supply wells on each of your enrolled parcels.

If you do not have on-farm drinking water wells, enter "0".

NOTE: This section is for active drinking water wells only. A drinking water well is a groundwater well that is used to provide water for cooking/drinking.

Information regarding abandoned or irrigation wells should be described in the 'Wells' section of the Farm Evaluation.

County	APN	Number of Drinking Water Wells
Solano	000-000-000	Not Entered
Solano	000-000-000	Not Entered

FARM REPORTING CROP YEAR 2020

Irrigation wells: Not new to farm reporting - last completed for 2017 crop year

- Due to the new online system, all well data must be reentered in crop year 2020
- In five years, this information will be retained in the database and will not have to be reentered if there are no changes

FARM REPORTING CROP YEAR 2020

Irrigation and Abandoned Wells:

- If you answer yes, be sure to click on the + ADD WELL button to complete the well protection and abandoned well details portion of the survey.



PREVIOUS **Irrigation and Abandoned Well Information** SAVE & NEXT

Please remember you must keep a map of your field(s) at your primary place of business or farm headquarters, identifying all irrigation well locations (non-domestic) and all off-farm surface water discharge points.

- Review well information and identify any new wells associated with the selected account here.
- The data items that can be modified are represented in blue.
- To add a well click on the 'Add Well' tab. The new record will be highlighted.
- **Note: The answers will not be saved if you advance to the next page without clicking 'Save.'**

Do you have any irrigation wells on parcels associated with this survey?

2020

Yes
 No

Are you aware of any known abandoned wells associated with this survey?

2020

Yes
 No

SAVE

+ ADD WELL

Del	Well ID	Well Head Protection	Abandoned?	Abandoned Year	Abandoned Details	Abandoned Notes
	ZZZZZ	Good Housekeeping Practices	Active	N/A	N/A	N/A

FARM REPORTING CROP YEAR 2020

- **SECP** – Sediment and Erosion Control Plan
 - Some parcels require this. Can see if needed on PARCELS page
 - Paper copy is kept on-site. Not sent to Coalition.
 - Most members completed these in 2017. One and done.
 - If you have a reporter (tenant), they may have already completed it for you.
 - Must be self-certified or hire a professional to complete
 - FREE Online Self-certification course is available online from January 1 – February 28 at:
<https://www.dixonrcd.org/copy-of-sediment-erosion-2>
 - If you have taken the self-certification training, the date of training can be recorded here.

FARM REPORTING CROP YEAR 2020

- **MAP & REPORTS**

- Maps of member enrolled parcels available in this section
- Grower Feedback reports for 2019 will be available in mid-December. It is required that you acknowledge that you received them. Please check back then.

Crop: SUDAN GRASS

These results represent information you provided on your 2018 Nitrogen Management Plan Summary Report comparing your Nitrogen Applied divided by your Yield (A/Y) to other fields of the same crop in the whole Coalition and your Township(s).

For more detailed information, please refer to the cover letter included with your 2018 Nitrogen Management Plan Summary Results.

Table 1 below shows the average results for the whole Sacramento Valley Coalition for fields of the same crop:

Table 1. Coalition Results (Sacramento Valley)

Coalition Average lbs. of N Applied per Acre	Coalition Average A/Y	Coalition Average A/R	# of Parcels in Coalition
115	0.0126	N/A	45

Table 2 below shows your results which include:

Columns 1 & 2: Your Applied pounds of Nitrogen per acre compared to the average pounds of Nitrogen Applied per acre within your parcel's Township.
 Columns 3 & 4: Your A/Y compared to the average A/Y within your parcel's Township.
 Columns 5 & 6: Your Nitrogen Applied divided by the Nitrogen Removed (A/R) compared to the average A/R within your parcel's Township.

Table 2. Your Results

APN	# of Irrigated Acres	(1) lbs. of N Applied per Acre	(2) Township Average lbs. of N Applied per Acre	(3) A/Y	(4) Township Average A/Y	(5) A/R	(6) Township Average A/R	Township	# of Parcels in Township
142230160	69	109	112	0.0156	0.0123	N/A	N/A	09N01E	15

A/Y and A/R Status Color Key

- Outlier in Coalition¹ (>90% of parcels in Coalition)
- Outlier in Township² (>90% of parcels in Township and not a Coalition Outlier)
- High in Township (>75% of parcels)
- Average in Township (<75% of parcels)
- Not Enough Data

The A/Y and A/R status color shows how your parcels compare to others of the same crop in the same Township and across the whole Coalition. If your A/Y or A/R values are greater than 90% of all parcels in the Township or in the Coalition, that is considered to be an "outlier" value. A value is considered "high" if it is greater than 75% of all parcels in the Township and "average" if the value is less than 75% of all parcels in the Township. In some cases, there were not enough data points in the Township to calculate outliers.

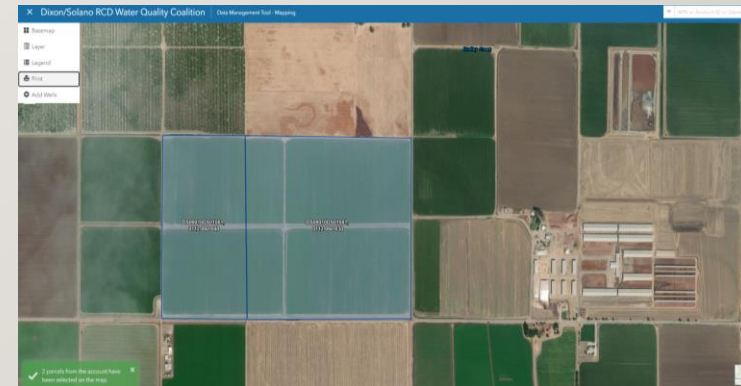

FARM REPORTING CROP YEAR 2020

- **INMP Worksheet** (Required by all members-stays on-farm) – OPTIONAL Online!
 - Some changes this year
 - Irrigation and nitrogen data moved from farm evaluation to INMP: Irrigation methods and efficiency practices, nitrogen efficiency practices
 - ET – Evapotranspiration: DMT will have a link to help fill this out
 - Anticipated crop irrigation in inches: DMT will have a link to help you with this
(or watch tutorial - <https://www.dixonrcd.org/nitrogen-management-plan>)
 - Irrigation water N concentration: This data is retrieved from testing. (District water well tests, irrigation water test results from a lab, or field testing with test strips or equipment)
 - You can download a hard copy of the worksheet and keep it in paper or pdf form like you have in the past. INMP worksheet can be found at: <https://www.dixonrcd.org/forms-checklists>
 - Planning portion must be certified for high GWV area parcels

FARM REPORTING CROP YEAR 2020

- Dixon and Solano RCDs and USDA NRCS partnered together to bring you a video presentation to help guide and teach you more about Nitrogen and Irrigation Management and how to complete the INMP worksheets and summary reports.
- A big THANK YOU to Wendy Rash (NRCS) and Amy King (SRCD) for their efforts in helping create this invaluable tool for our members!

VISIT: <https://www.dixonrcd.org/nitrogen-management-plan>

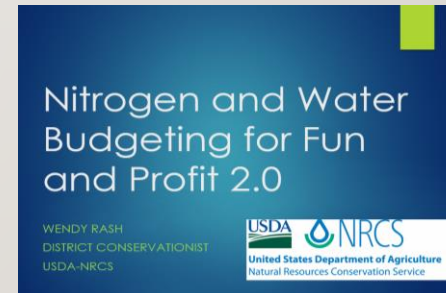

FARM REPORTING CROP YEAR 2020

- DMT – Data Management Tool
 - Do you still have your login? If not, contact us ASAP.
 - If you are a new member that did not report in crop year 2019, your login will be sent to you this reporting year.
 - If you are an owner that has a reporter complete your farm reporting, then they have a separate login.

VISIT: <https://www.dixonrcd.org/irrigated-lands>

Click on the green button to take you to the login page.

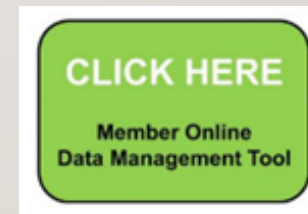

FARM REPORTING CHECKLIST

- Verify My **INFO** (contact information)
- Verify **ACCOUNT**, Reporter name, account completion & account balance
- Verify **ACCOUNT CONTACT**, billing contact
- Verify **PARCELS**
- Verify **CROPPING**, irrigated acres & crop year for permanent crops
- Complete **INMP SR**, management units, reporting & certification
- OUTREACH/TRAINING** – enter the education event “attended”
- Verify **SECP** (verify the need for a plan or not)
- Complete **FARM EVALUATION**, irrigation wells, sediment/erosion practices & whole farm
- Complete **INMP WORKSHEET** – **The online version of the worksheet is optional.** (Print a copy and keep onsite on-farm)

FARM REPORTING CROP YEAR 2020

- Need help with farm reporting, make an appointment.

Visit:

- <https://www.dixonrcd.org/farm-reporting-assistance>
- A staff member will call you to make your appointment



**Farm Reporting Assistance
Crop Year 2020**

MEMBER ID#

FIRST NAME

LAST NAME

ADDRESS

EMAIL

PHONE

CROP

NITROGEN APPLIED?

ASSISTANCE NEEDED

MAKE AN IN-PERSON APPOINTMENT

MAKE A PHONE APPOINTMENT

JUST HAVE A QUICK QUESTION, PLEASE CALL

NEED MY LOGIN, ONLY

I HAVE NO IDEA WHAT I NEED, PLEASE CALL

FARM REPORTING CROP YEAR 2020

Because the RCD Office remains closed to the general public due to COVID-19, when you arrive for your appointment...follow the outside signs!



FARM REPORTING CROP YEAR 2020



- Take the sidewalk to the south side of the building
- Turn left at the corner and walk to the alcove on the right.



SURFACE WATER



WATER QUALITY MONITORING

Update since the newsletter...

- The surface water monitoring results for 2019-2020 did not trigger any new management plans, although we recently learned of a sediment toxicity exceedance at the Shag Slough at Liberty Island Bridge monitoring site. The cause of the toxicity is unknown, but based on past experience there is potential for it to have been caused by pyrethroids. From October 2019 through September 2020 there were no new toxicity exceedances at the Ulati Creek monitoring site, where we have an active management plan for sediment toxicity.
- Detailed information about the management plan is available on our website at: www.dixonrcd.org/ulatis-sediment-toxicity
- Testing methods for pyrethroid pesticides are changing per Regional Board requirements so there is an increased chance of future exceedances related to pyrethroids.
- Please continue to be super cautious by closely managing the application of pesticides and field run-off.

PYRETHROIDS BMP

Continue to use Best Management Practices - BMP

- Wind speeds/direction
- Calibrate pesticide spray equipment
- Use buffer zones for sensitive area
- Irrigation scheduling to minimize run-off
- Polyacrylamide (PAM) applications to drop sediment
- Tailwater return system
- Vegetative ditches
- Minimize use of pesticides



GROUNDWATER



GROUNDWATER PROTECTION

- How do the members of the Coalition protect groundwater?
 - Wells: Wellhead protection - (Ground sloped away from wellhead, standing water avoided around wellhead, good housekeeping, air gap for non-pressurized systems, backflow preventive/check valve and cement pads)
 - Proper Well Abandonment - Destroy by certified professional
 - Nitrogen: Planning and proper use of nitrogen on fields (use your credits)
 - Irrigation: Accounting for the nitrates in water when applying fertilizer. Nitrates move with water, so improved irrigation efficiency and management reduces nitrate movement into groundwater. Solano RCD is offering assistance.

DRINKING WATER WELLS

- Right around the corner...
- Coming in the January 2022, all parcels enrolled in the Coalition with drinking water well will have to test the water for nitrates.
- This information will come directly to you from the RB in late 2021
- For more information, visit:

https://www.waterboards.ca.gov/centralvalley/water_issues/irrigated_lands/drinking_water/



HOW DO WE COMPARE?

HVA	Butte-Yuba-Sutter	Colusa-Glenn	Dixon-Solano	Sacramento-Amador	Shasta-Tehama	Yolo (using 2018 DWR crop map)	Total
Priority 1	9,635	5,261	35,324	2,151	0	27,723	80,094
Priority 2	57,561	31,261	1,684	22,207	5,594	7,110	125,416
Priority 3	79,177	71,276	21,659	19,929	13,899	34,510	233,450
Total	146,373	107,798	58,667	44,287	19,493	69,343	438,960

When compared to other Sacramento Valley groups, we have more high priority areas related to high nitrates or the potential for high nitrates. When compared to other Central Valley groups to the south we have less.



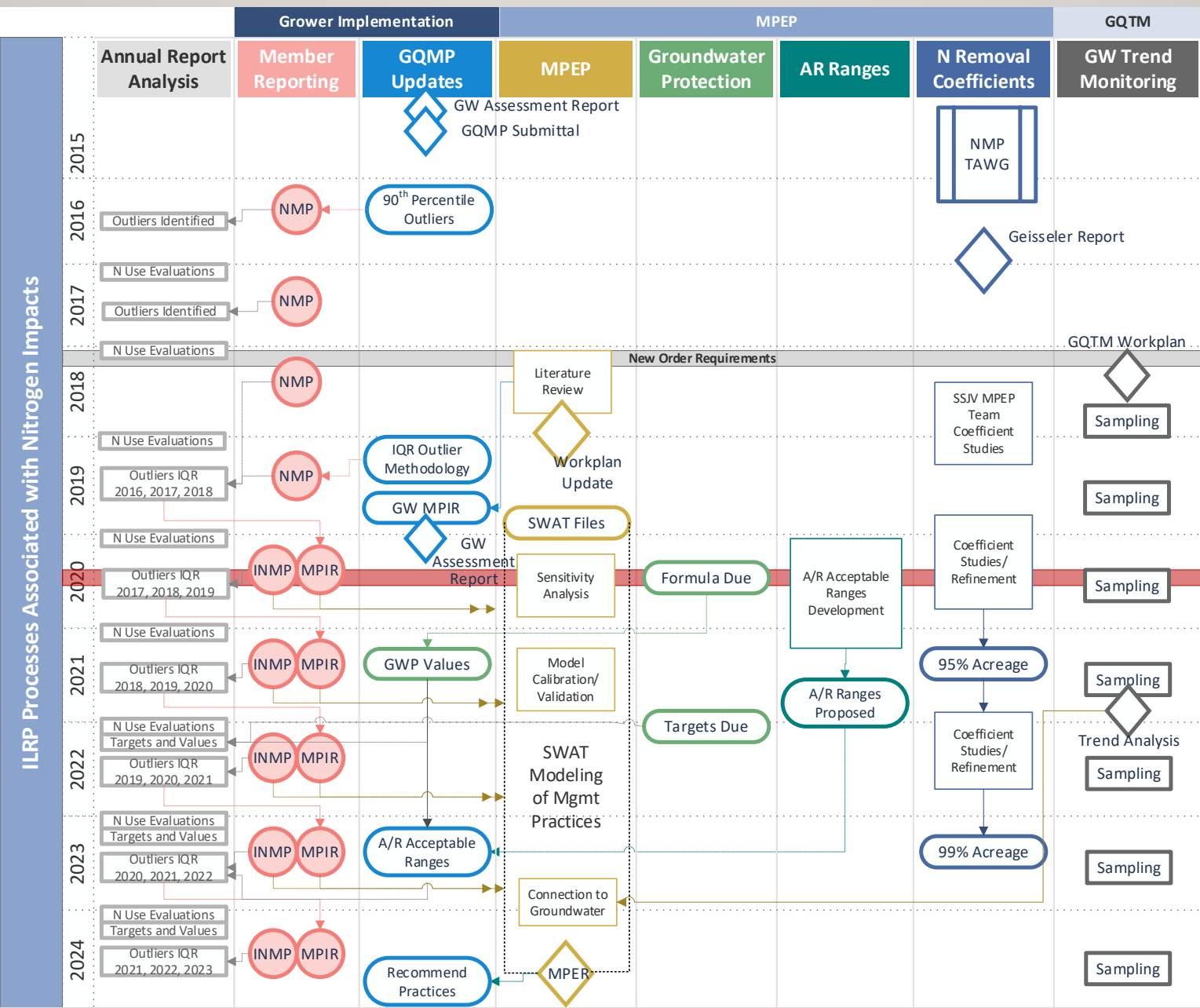

Today →

Just a “simple” diagram to show you the numerous, sometimes overlapping, irrigated lands program requirements all aimed at addressing nitrates in groundwater!

SUSTAINABLE GROUNDWATER MANAGEMENT AGENCY – SGMA (VIDEO)

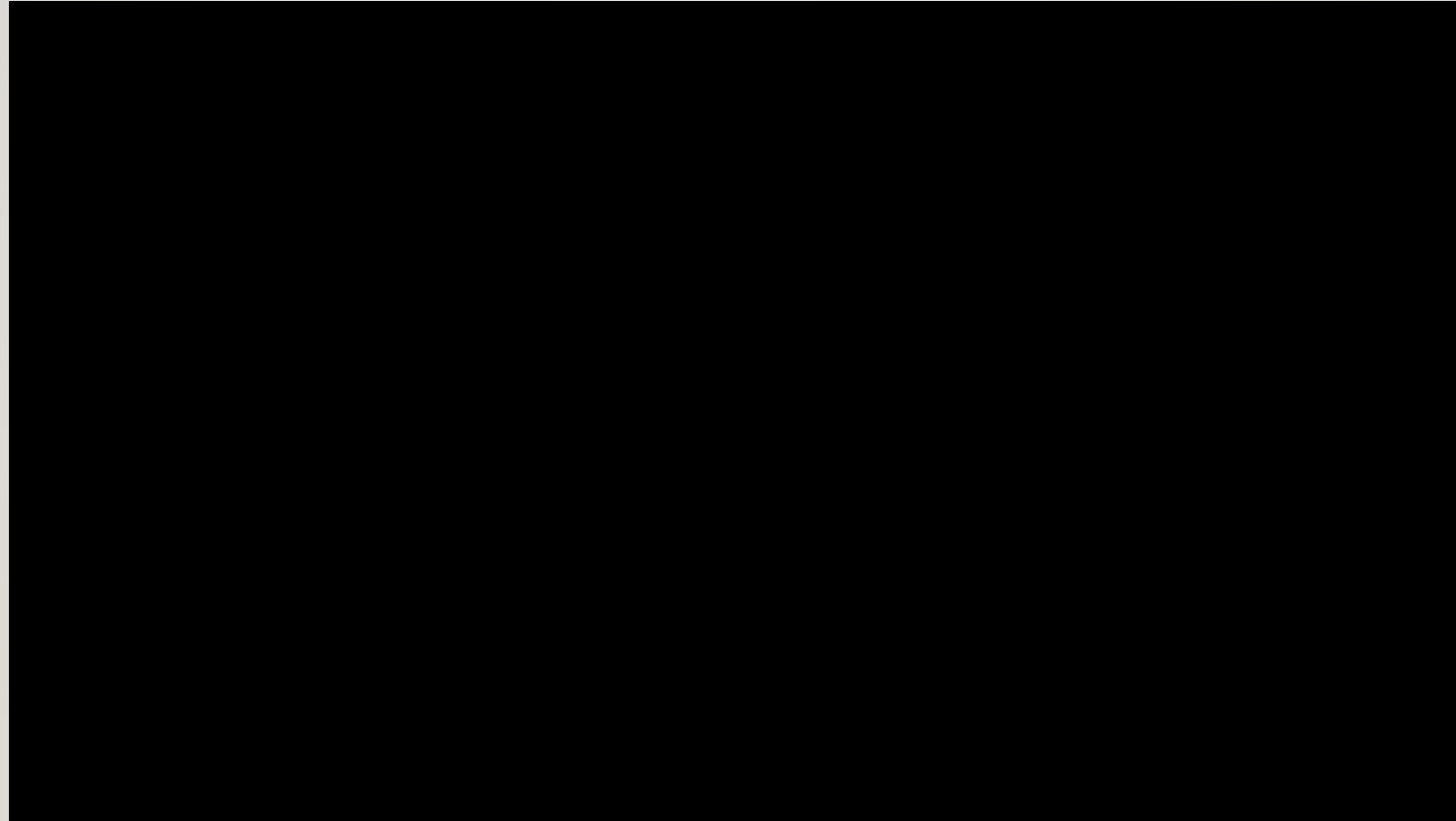

SUSTAINABLE GROUNDWATER MANAGEMENT AGENCY – SGMA

- Data is showing that the groundwater supplies in our area are generally in balance
- The plan is being developed now and will be submitted to the state in January 2022
- Could include limits on use of groundwater and use reporting requirements
- Water quality is indirectly addressed in the plan as well.

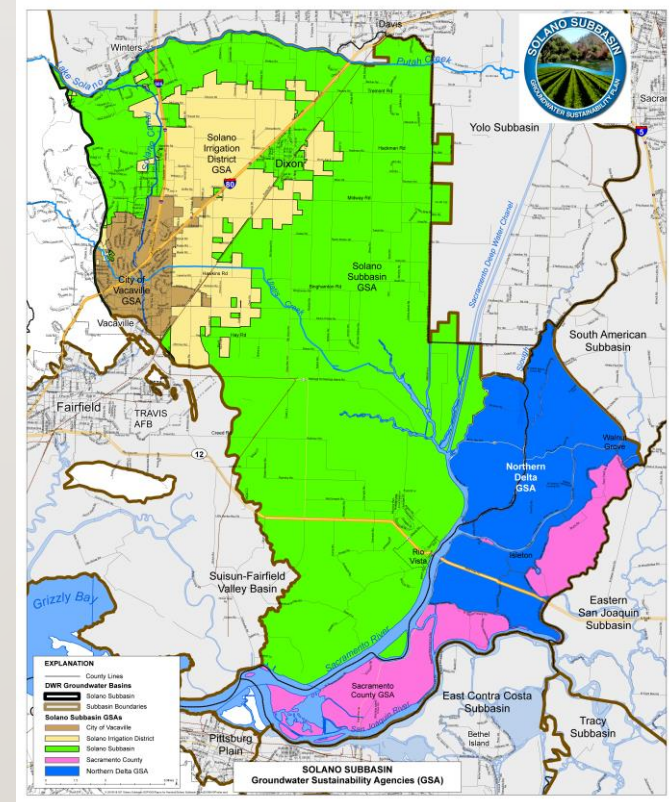

www.solanogsp.com

WILDFIRE EFFORTS



WILDFIRE RESOURCES

- Dixon RCD partnered with Solano RCD and NRCS to help with the Wildfire efforts to provide resources to our Coalition members and Solano County landowners that were affected by the wildfires.
- Helpful lists and website links were provided to landowners to find the resources they would need.
<https://www.solanorcd.org/resources/wildfire-resources.html>
- Site visits were provided to landowners that requested them, a required element of many of the FSA/NRCS programs





Note: All questions will be recorded and posted on our website.